

5 THE NATIONAL ART CENTER, TOKYO

*Entrance fees are required to view the special exhibitions.

[72] Exhibition "SUNSHOWER: Contemporary Art from Southeast Asia 1980s to Now"

[73] Exhibition "10th Anniversary of the National Art Center, Tokyo TADAO ANDO: ENDEAVORS"

[75] Naoko Yoshimoto "Ghost-days gone by" Installation

[01] Mika Ninagawa "Tokyo Followers 1"

Church of the Light 1989 Ibaraki, Osaka
Photo: Mitsuo Matsuo

Marking the 10th year of the National Art Center, Tokyo, a special exhibition "TADAO ANDO: ENDEAVORS" is being held. A full-scale replica of Tadao Ando's representative work "Church of the Light" has been built in the special Open-Air Exhibition Area.



Suntory Museum of Art

Shops and Services with extended business hours [National Art Center, Tokyo area]



Tokyo Midtown

6 TOKYO MIDTOWN

[52] Anish Kapoor / Arata Isozaki "LUCERNE FESTIVAL ARK NOVA 2017 in TOKYO MIDTOWN"

[54] Kanata Goto Street Art Performances "MATSURI" "Structure / Representation"

[01] Mika Ninagawa "Tokyo Followers 1"

For Tokyo Midtown's 10th anniversary, "ARK NOVA," a huge mobile concert hall that in Tokyo Midtown during Roppongi Art Night. Built to support the areas hit by the Great East Japan Earthquake, the hall is highly acclaimed as an artistic piece of architecture.

Shops and Services with extended business hours [Tokyo Midtown area]



The National Art Center, Tokyo

4 ROPPONGI WEST PARK: SOUTHEAST ASIA PROJECT

[02] Navin Rawanchaikul "OK no Matsuri"

3 IN FRONT OF ROPPONGI HILLS NORTH TOWER: SOUTHEAST ASIA PROJECT

[04] Kokuritsu Okutama Museum "Kokuritsu Okutama Museum 24-Hour Human Clock (Asia version)"

2 MORI ART MUSEUM

*Entrance fees are necessary to view the special exhibitions.

[49] Exhibition "SUNSHOWER: Contemporary Art from Southeast Asia 1980s to Now"

The "SUNSHOWER: Contemporary Art from Southeast Asia 1980s to Now" exhibition at the National Art Center, Tokyo and Mori Art Museum, shows works by remarkably mesmerizing Southeast Asian artists, ranging from large-scale installations to interactive works, many of which visitors are allowed to photograph.

1 ROPPONGI HILLS

[01] Mika Ninagawa "Tokyo Followers 1"

[02] Navin Rawanchaikul "OK no Matsuri"

[03] Neo Angono Artists Collective "The Roppongi Gigantes Project Walking Among Giants: Them Are Us Too"

Mika Ninagawa "Tokyo Followers 1"



[17] Makoto Egashira "suit"

[38] ENESS "Sonic Light Bubble"

[39] Felix Bacolor "Stormy Weather"

[40] Suzan Drummen "New installation work"

The first event for the core time will be "TOKYO Dochu", a special performance choreographed by Mika Ninagawa which will be held on Sept.30 at 18:00 at Roppongi Hills Arena. Enjoy Ninagawa's mesmerizing adaptation of the "Oiran Dochu" (parade of the courtesan)!

Shops and Services with extended business hours [Roppongi Hills Area]



7 MIKAWADAI PARK

[33] Takahito Kimura "KOMOREBI" project
If the sun were in the form of a star... Sept.30 18:00-24:00

[34] Chie Kouda "Adventure of a Painting"

The Adventure of a Walking Painting
Sept.30 13:00- /17:00- /21:00- , Oct.1 13:00-

[35] Noriaki Okamoto "Watch/Watch at Watching" Remix Tour
Sept.30 19:00-20:00, 21:00-22:00

Shops and Services with extended business hours [Roppongi shopping district area]



8 ROPPONGI CROSSING

[09] Mika Ninagawa "NINAGAWA ALMOND"

[10] Yoko Yamamoto (BalloonLand) "Asian Flowers"

[78] Roppongi Art Night Photo Spot

RECOMMENDED COURSE / 01

MAIN PROGRAM & SELFIE COURSE

In addition to viewing the colorful works by Mika Ninagawa and the energetic works of the Southeast Asia Project, this course comprises visiting the programs and exhibitions that are ideal for taking selfies. Some of the works are huge and distinctively colored; we hope you enjoy taking photos inside the works or have them in the photos as interesting backdrops.

▶ Have fun on Roppongi Art Night by uploading your photos and movies on social media! A variety of photos and movies can be viewed on the Roppongi Art Night's official SNS account.

#本本アートナイト2017

#RAN2017

* When taking photos or videos, please give special considerations to avoid the annoyance to the neighborhood such as shouting, impeding the passage of pedestrians, and so on.

4 21_21 DESIGN SIGHT

[70] Exhibition "GRAND PROJECTS: HOW FAR WILL YOU GO?"

Exhibition "GRAND PROJECTS: HOW FAR WILL YOU GO?" displays works that can be enjoyed with the physical senses. For example, visitors can explore inside a translucent cave-like installation by the artists' group Numen/For Use made from adhesive tape.

* Entrance fees are necessary to view the exhibition.
 * Up to two people can go inside the installation at the same time.
 * When there are long waiting lines, there may not be enough time before closing time for everyone to experience the work.
 * Numbered tickets may be given out in cases of overcrowding.



Numen/For Use
 "Tape Tokyo 02"
 (Photo: Keizo Kioku)

3 SUNTORY MUSEUM OF ART

[66] Exhibition "Kano Motonobu: All Under Heaven Bowed to His Brush"

[67] Raiko Sakamoto / Keisuke Ito "Katsuben! Shutendoji Picture Scroll"

[68] Kanuma's Amazing Woodwork Project "Art Stalls"

A special exhibition "Kano Motonobu: All Under Heaven Bowed to His Brush" is held at the Suntory Museum of Art to celebrate the museum's 10th year in Roppongi. It shows the masterpieces of Kano Motonobu (1477?-1559), the second-generation painter of the Kano School and the school's most highly-acclaimed master. Valuable folding screens designated as Important Cultural Properties are also on display.

* Entrance fees are necessary to view the special exhibition.
 * Taking of photographs inside the museum is prohibited.

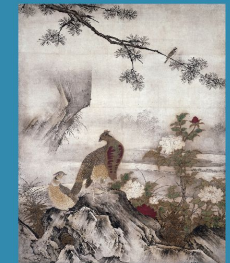

Flowers and Birds of the Four Seasons (Important Cultural Property)
 Kano Motonobu
 One of 8 hanging scrolls
 Muromachi period, 16th century
 Daisen-in Temple, Kyoto
 [To be shown between Oct.18 and Nov.5]

2 TOKYO MIDTOWN

- [55] Koki Otsuka Street Art Performances "MATSURI" "Growing, Making and Creating"
- [56] Masaki Yamaguchi Street Art Performances "MATSURI" "Further beyond the Remote Mountains"
- [57] Shiori Saito Street Art Performances "MATSURI" "Souvenir Thanksgiving Day"
- [65] Tomu Kawada / Yoichi Ochiai "School in the Forest" by Roppongi Future Talks



Koki Otsuka Street Art Performances "MATSURI" "Growing, Making and Creating"
 Tomu Kawada / Yoichi Ochiai "School in the Forest" by Roppongi Future Talks

VARIOUS PLACES IN THE ROPPONGI AREA

- [13] Naho Ishii "How to build the IDEAL WORLD"
- [24] Jinta-la-Mvta "Jinta-la-Mvta Street Live"
- [26] Switch Research Institute "Roppongi Art Night Switch 2017"
- [36] Moritosakana Design, Kiwokuza "New KEN-KEN-PA! In Roppongi"

Shops and Services with extended business hours [Roppongi shopping district area]



1 ROPPONGI HILLS

- [15] CALAR.ink "During the Night"
- [25] Jinta-la-Mvta "Final Live Performance with Jinta-la-Mvta"
- [30] Ryohei Kondo and friends "Roku Hon Moku Yamaiba Vol.5 (Midnight Bon-odori)"
- [31] Japan Philharmonic Orchestra x invisible "Radio Calisthenics in Live Classical Music!"
- [43] Fajar Abadi RDP "How are you?"

Shops and Services with extended business hours [Roppongi Hills Area]



Radio Calisthenics in Live Classical Music! (2016)

RECOMMENDED COURSE / 02

INTERACTIVE PROGRAM COURSE

Roppongi Art Night offers plenty of things for visitors to enjoy, including of this course is the midnight Bon-odori dance "Roku Hon Moku Yamaiba" marking its fifth edition this year, and which has become a staple feature of this event. In this interactive program course, we recommend seeing interactive works such as those that respond to human movement, and also taking part in physical activities such as exercises and dance.

* The number of visitors that can participate in certain programs is limited due to the limited amount of materials. Performances by artists will only be held during certain times. Please check the details in the information given for each program and artwork.

